

# Patient report

Bio-Rad                      DATE: 01/16/2020  
D-10                         TIME: 03:30 PM  
S/N: #DC2K755917        Software version: 4.30-2  
Sample ID:                 10526946  
Injection date             01/16/2020 03:12 PM  
Injection #: 27             Method: HbA1c  
Rack #: ---                 Rack position: 8

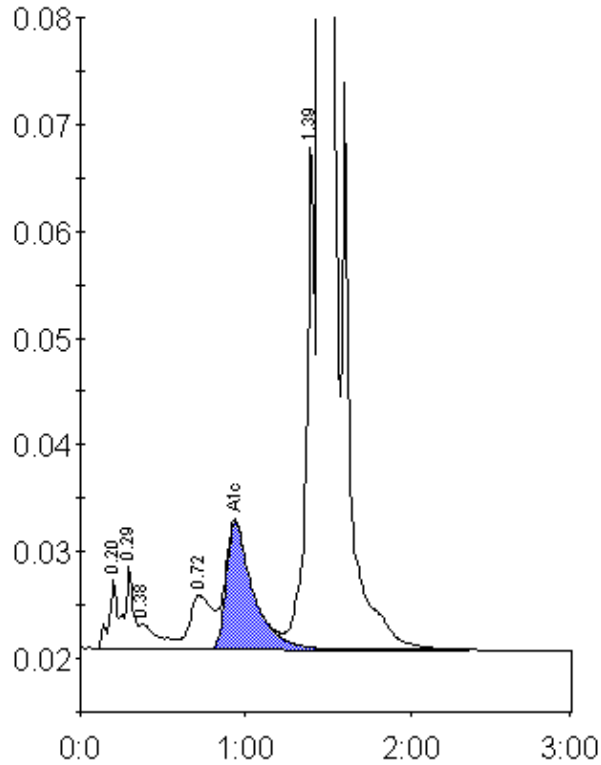

Peak table - ID: 10526946

Peak	R.time	Height	Area	Area %
A1a	0.20	6429	22900	0.7
A1b	0.29	7771	29525	1.0
Unknown	0.38	2399	18676	0.6
LA1c/CHb-1	0.72	5044	49143	1.6
A1c	0.94	11898	134320	6.0
P3	1.39	47894	171008	5.6
A0	1.45	786398	2642524	86.1
Total Area:		3068097		

Concentration:	%
A1c	6.0